

PROPOSED DWELLING HOUSE IN PLOT NO: 11 IN S.NO.: 32/2A
 OF POLICHALUR VILLAGE, SAIDAPETTA LUK,
 CHENGLEPUT M.G.R DIST.

卐

Planning Permit No. A/23253/55/93
APPROVED
 SUBJECT TO THE CONDITIONS IN THIS OFFICE LETTER
 No. 23253/55/93 Date 12/1/93
 FOR MEMBER SECRETARY
 MADRAS METROPOLITAN
 DEVELOPMENT AUTHORITY
 MADRAS - 600 008.

Mr. J. Vijaya Vardhini
 SCRUTINY PLAN
 A1/20242/92

No. 8/10
 19/10/92

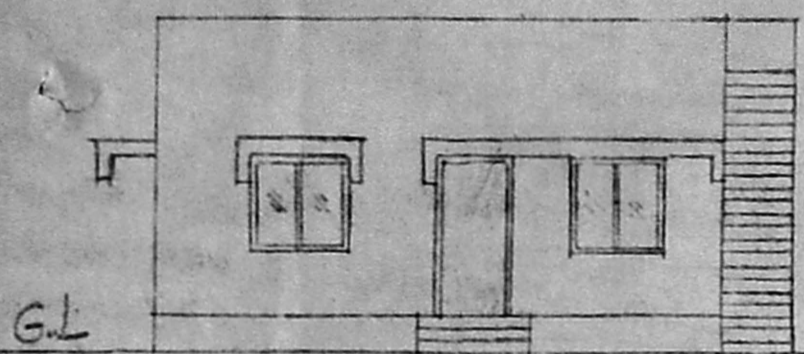

ELEVATION

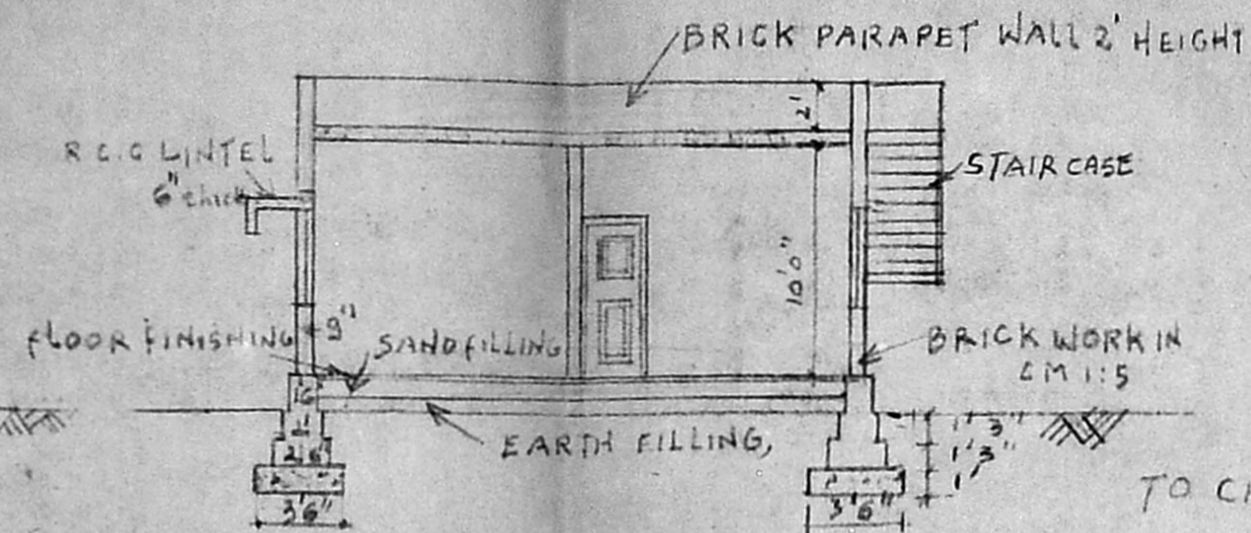

SECTION 'AB'

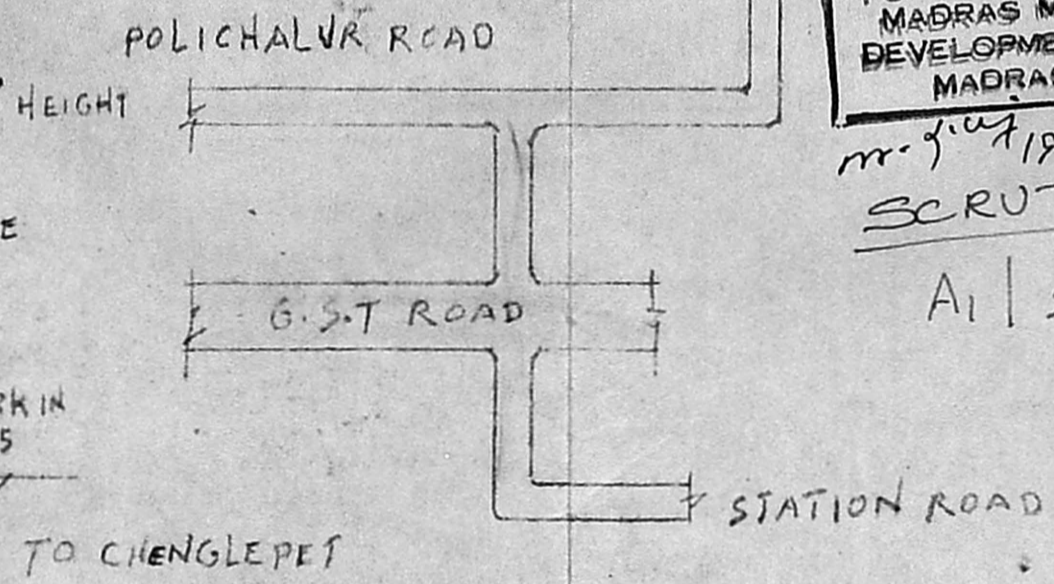

KEY PLAN

COVERAGE - 326 F.S.I - 326
 PLOT AREA 1802.5 SQFT 167 M²
 PLINTH AREA 587.05 SQFT 54.6 M²

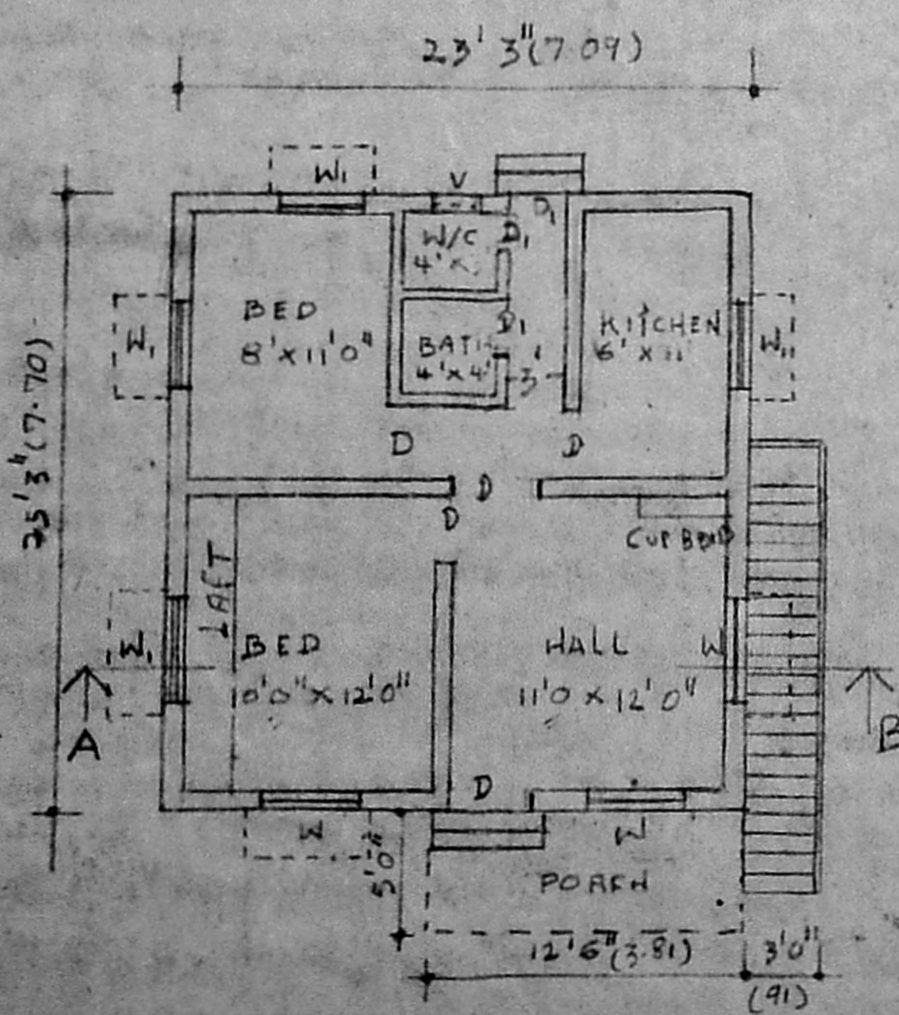

PLAN

SCALE 1" = 80"

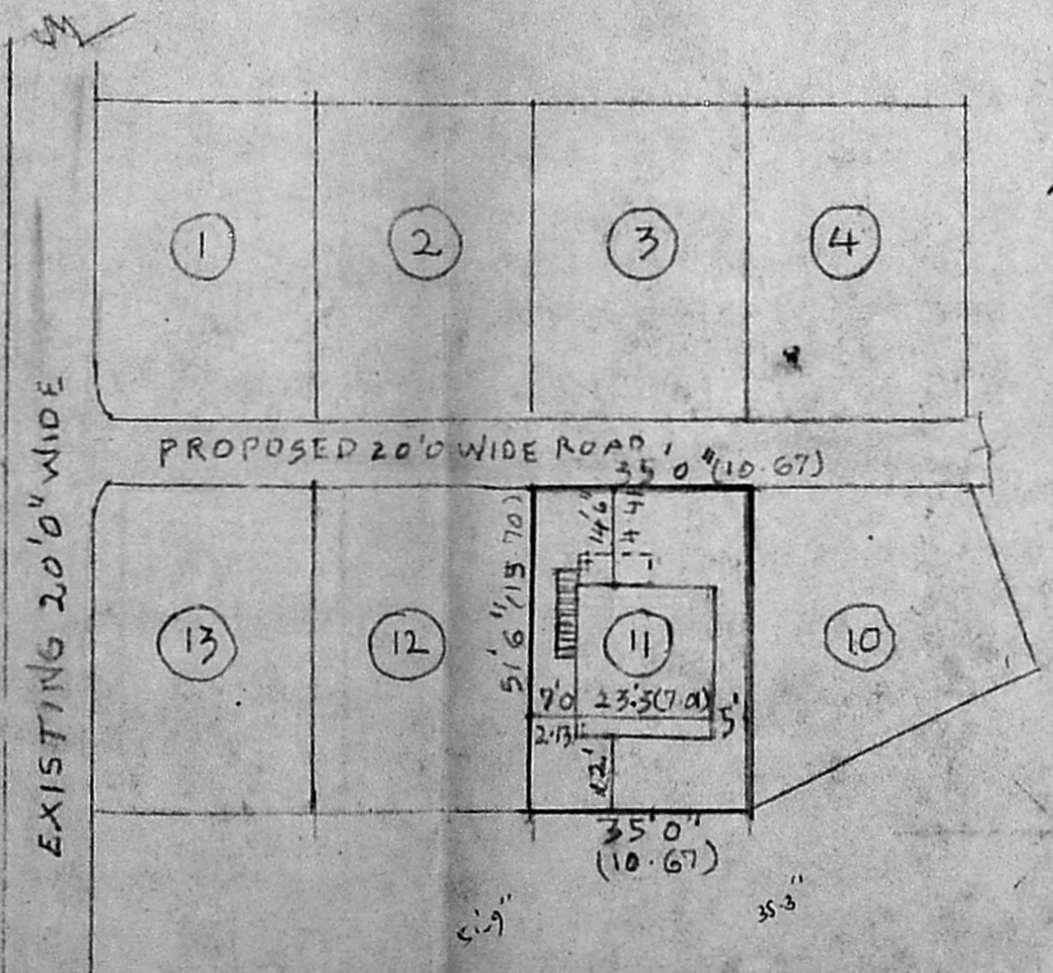

SITE PLAN SCALE 1:400

DOOR D	-	3'6" x 6'0"
D ₁	-	3'6" x 6'0"
WINDOW W	-	4'0" x 4'6"
W ₁	-	3'6" x 4'6"
VENTILATER	-	3'0" x 2'0"

PROPOSED SHOWN
 ROAD SHOWN
 BOUNDARY SHOWN

$GF = 28'3" \times 25'3" = 587.06 \text{ sqft}$
 $5 \times 12'6" = 62.50$
 $649.56 \text{ sqft} \approx 60.36 \text{ m}^2$
 $FSI = \frac{60.36}{168} = 0.25$
 $Coverage = \frac{60.36}{100} = 35\%$

OWNER: L. Vijaya Vardhini

G. Sathyaamoorthy, D.C. (A.CAD)
 LICENSED SURVEYOR,
 ALANDUR MUNICIPALITY,
 No. 155, 12th Street, Bajah Nagar,
 Anakaputtur, Madras - 600 070.

L. SURVEYOR =